

FLUX_164

2024-11-23 → 2024-11-29

Dante Sisofo

WHAT IS FLUX

FLUX is an open-source chronological photography publishing and archival system. Every 50 photographs automatically becomes a new issue.

The system generates:

- PDF publication
 - contact sheet
 - metadata manifest
 - original JPEG files
 - digital archive update
-

STEP_01

CAPTURE

CAMERA: compact digital camera

FILE TYPE: small JPEG

COLOR MODE: high contrast black and white

PURPOSE:

- eliminate processing
 - eliminate workflow friction
 - maximize speed
-

STEP_02

SELECT

GENERATE DIGITAL CONTACT SHEET

REVIEW SMALL THUMBNAILS ONLY

MAKE FINAL SELECTIONS
FROM CONTACT SHEET VIEW

SELECT QUICKLY

DO NOT:

- overedit
- oversequence
- overanalyze

TARGET: 50 PHOTOGRAPHS PER ISSUE

STEP_03

UPLOAD

DRAG SELECTED FILES INTO:

/FLUX_UPLOAD/

RUN:

./flux_update.command
OR: python3 flux_update.py

STEP_04

SYSTEM AUTOMATION

SYSTEM AUTOMATICALLY:

- detects new photographs
- reads timestamps
- preserves chronological order
- generates derivatives
- creates metadata
- generates SHA256 hashes
- rebuilds manifests
- updates digital archive
- rebuilds timeline
- uploads archive online

DIGITAL ARCHIVE:

flux.dantesisofo.com

ARCHIVE STRUCTURE

DIGITAL ARCHIVE INCLUDES:

- chronological timeline
- issue browser
- downloadable PDFs
- original JPEG files
- metadata manifests
- contact sheets

ALL PHOTOGRAPHS REMAIN
IN CHRONOLOGICAL ORDER

STEP_05

ISSUE GENERATION

WHEN 50 NEW PHOTOGRAPHS
ARE DETECTED:

SYSTEM AUTOMATICALLY:

- creates next FLUX issue
- sequences photographs
- preserves capture order
- generates issue number
- generates issue PDF
- updates publication archive

NO MANUAL LAYOUT REQUIRED

STEP_06

PRINT

PRINT: double sided

PAPER: 8.5 x 11 office paper

STACK PAGES

ALIGN EDGES

DO NOT FOLD

STAPLE LEFT SIDE

USING COVER MARKS

STEP_07

ARCHIVE

STORE ISSUES CHRONOLOGICALLY

PRESERVE ISSUE NUMBERS

MAKE PUBLICLY ACCESSIBLE

PRINT

DISTRIBUTE

DOWNLOAD

REPRODUCE

END_OF_PROTOCOL

















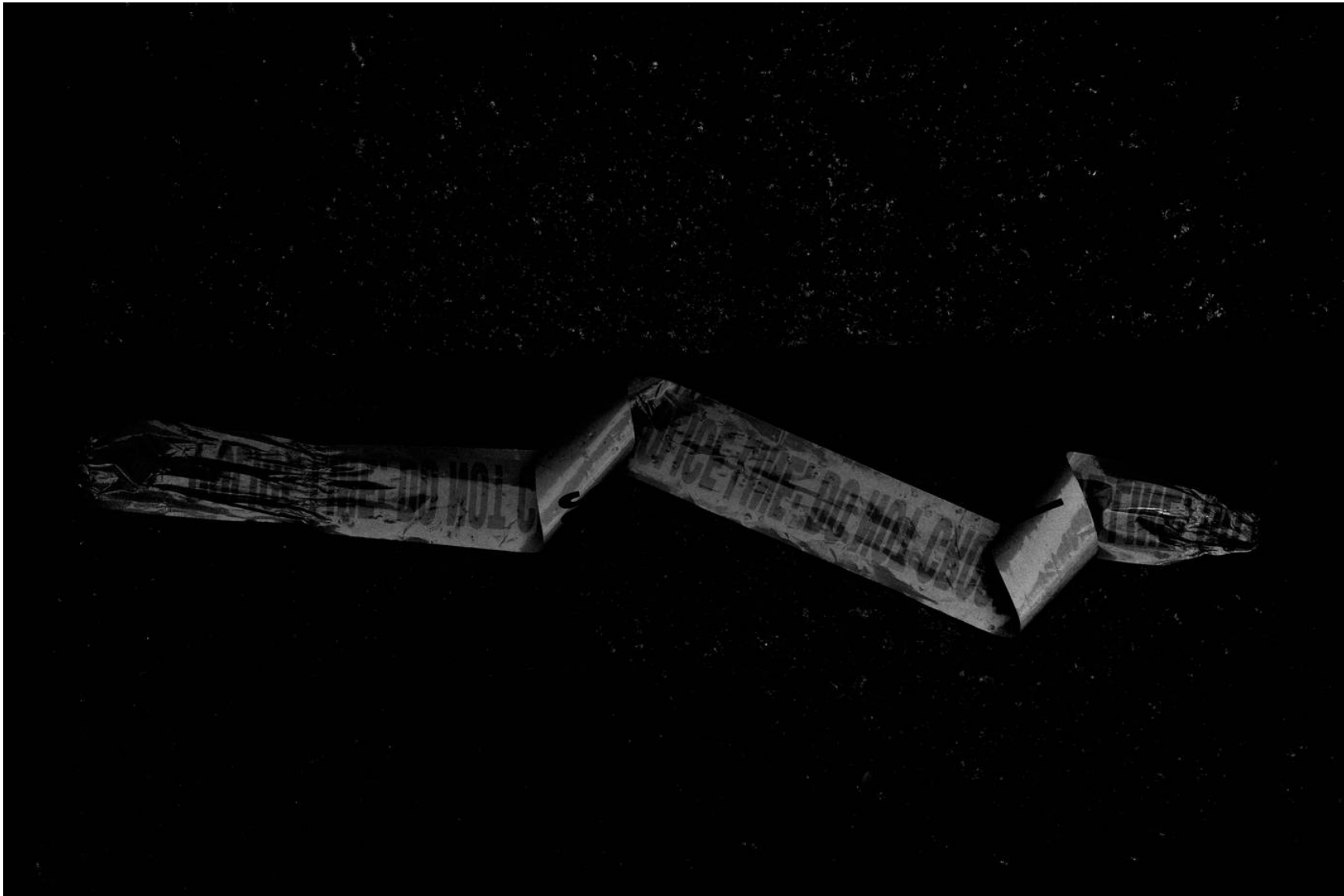





















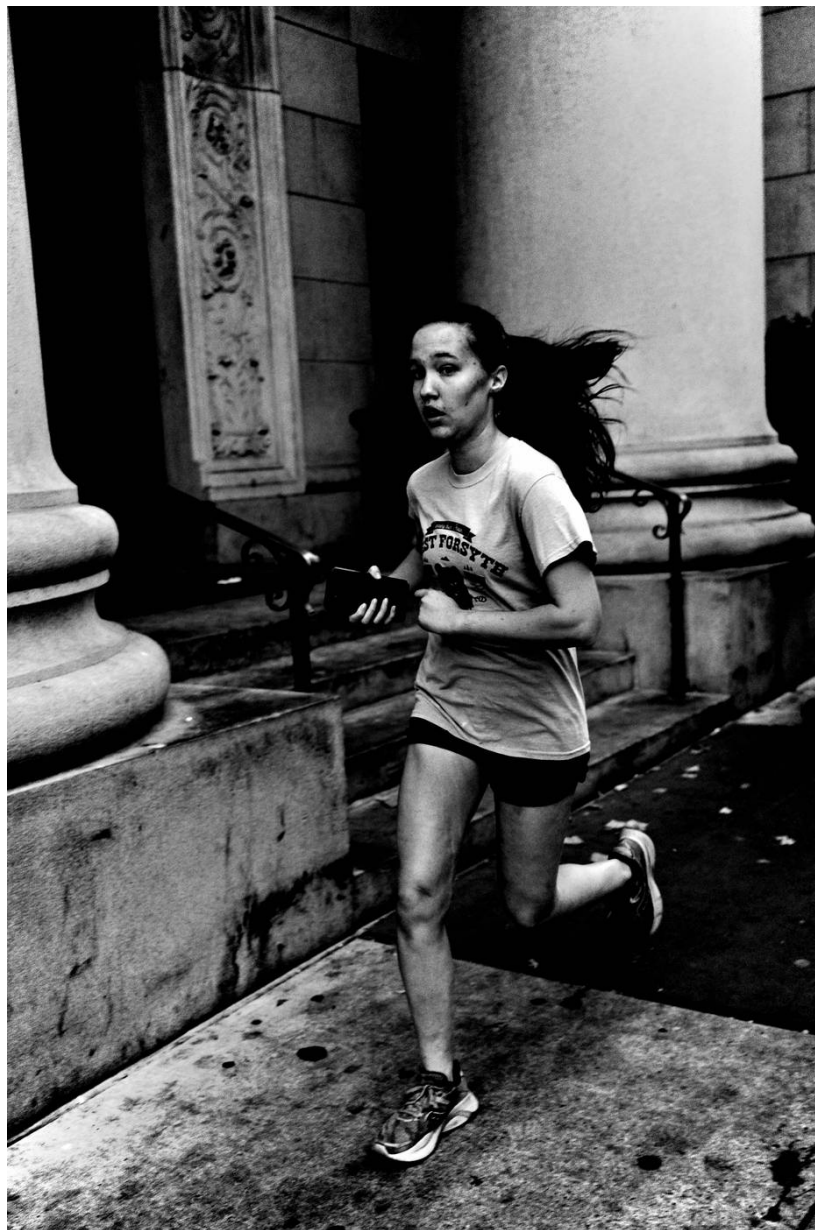















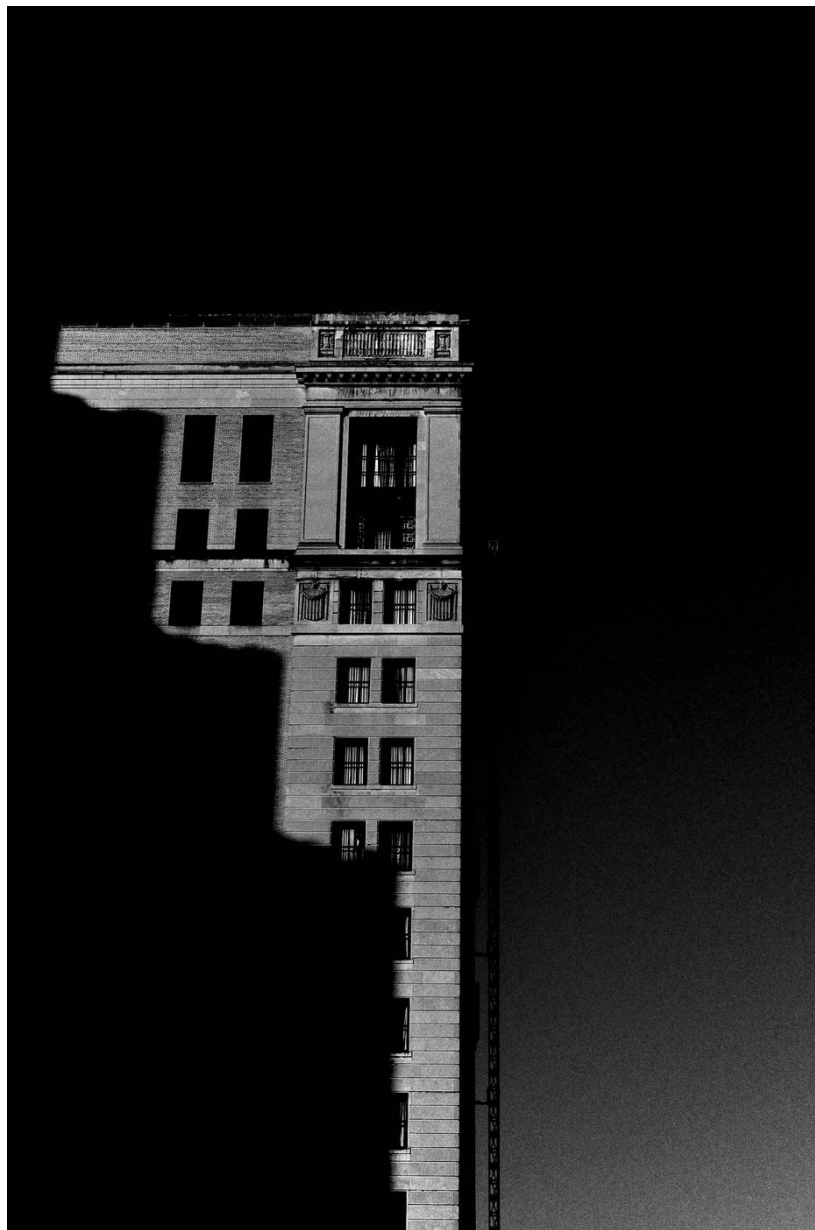

















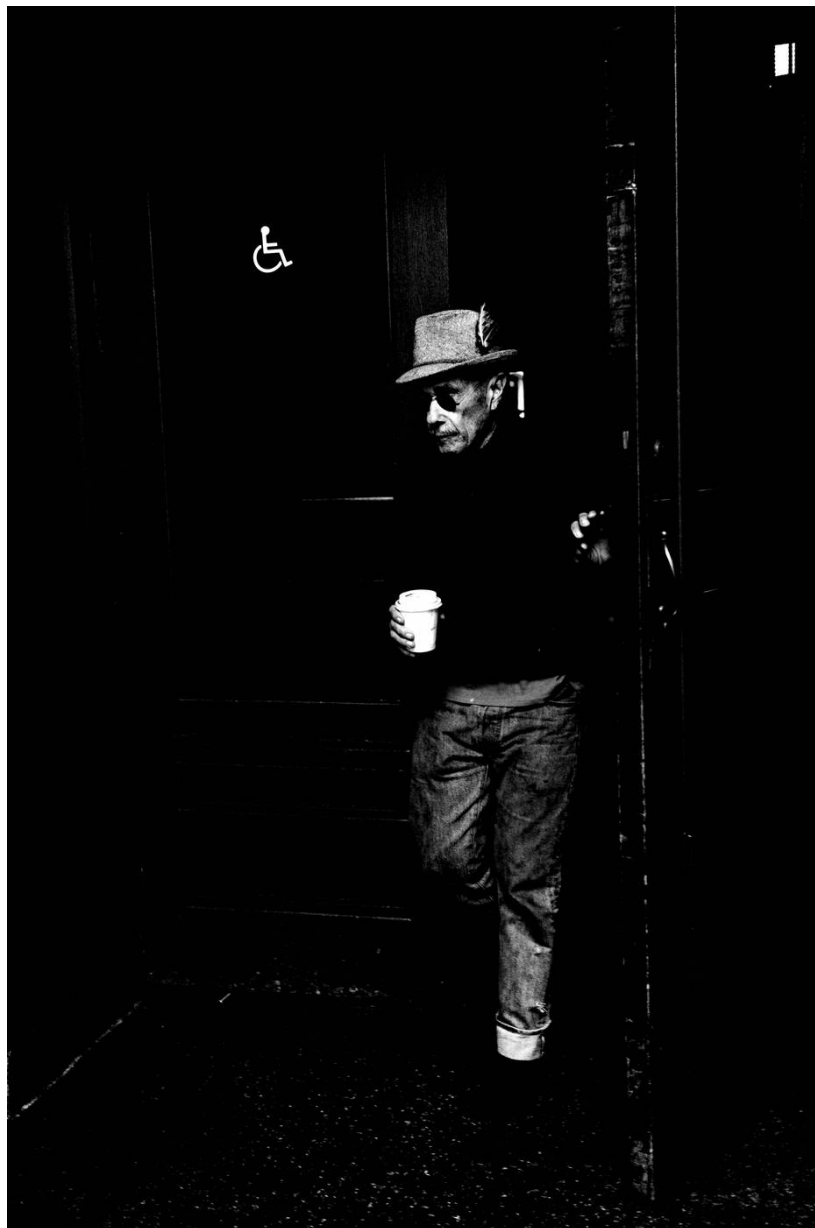

























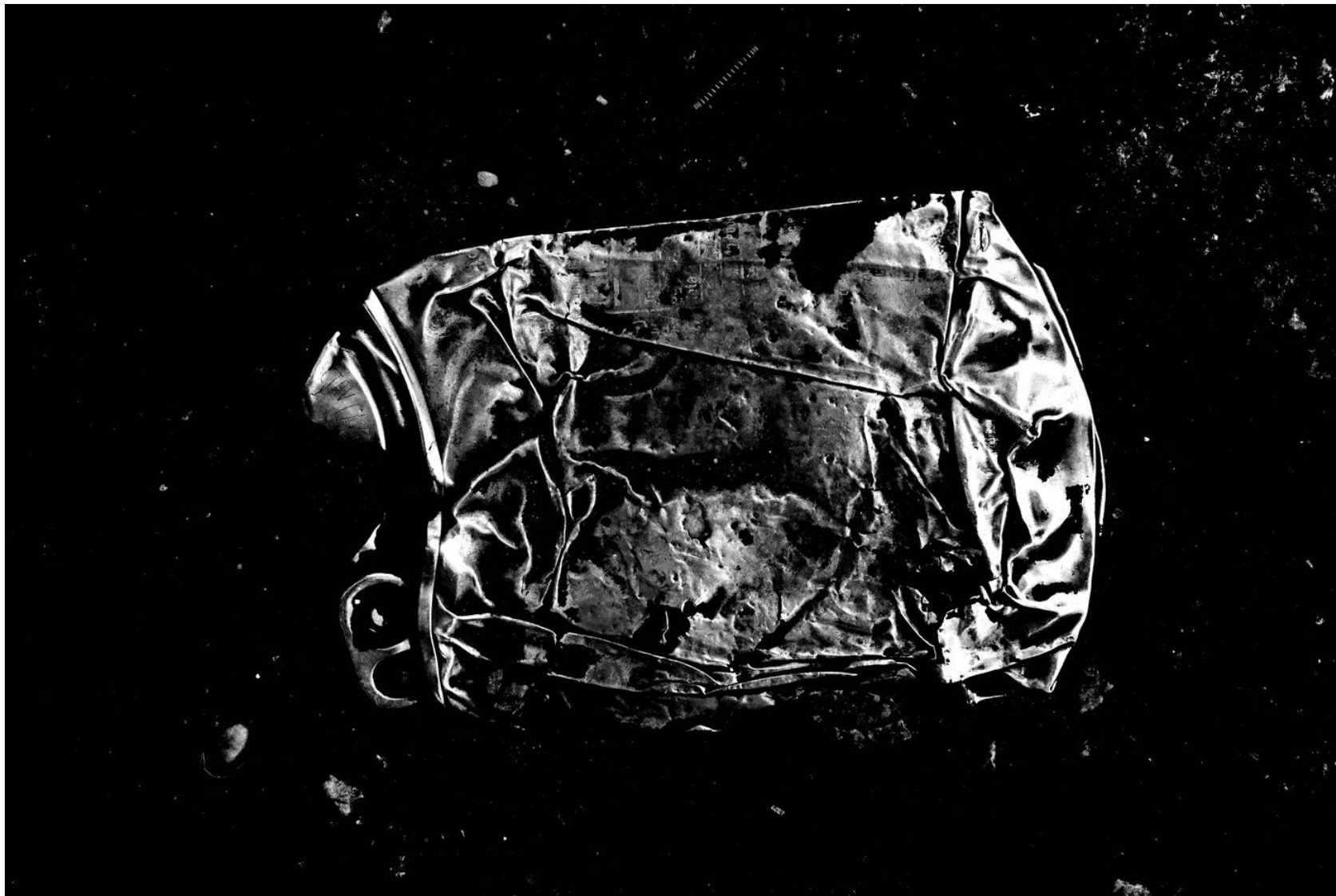

FLUX_164 - CONTACT SHEET - 50 FRAMES



FLUX_164 INDEX

001	-	2024-11-23	14:49:56	026	-	2024-11-26	16:28:49
002	-	2024-11-23	14:57:22	027	-	2024-11-26	16:31:50
003	-	2024-11-23	15:46:41	028	-	2024-11-26	16:35:35
004	-	2024-11-23	16:09:29	029	-	2024-11-26	16:47:38
005	-	2024-11-24	12:11:08	030	-	2024-11-26	16:52:47
006	-	2024-11-24	12:22:18	031	-	2024-11-26	16:56:31
007	-	2024-11-24	12:29:21	032	-	2024-11-26	17:04:19
008	-	2024-11-24	12:35:07	033	-	2024-11-26	17:07:33
009	-	2024-11-24	12:59:00	034	-	2024-11-26	17:17:18
010	-	2024-11-24	13:16:12	035	-	2024-11-27	07:59:00
011	-	2024-11-24	13:23:26	036	-	2024-11-27	15:34:47
012	-	2024-11-25	08:08:35	037	-	2024-11-27	15:58:39
013	-	2024-11-25	08:20:53	038	-	2024-11-27	16:25:48
014	-	2024-11-25	09:05:50	039	-	2024-11-27	16:48:01
015	-	2024-11-25	16:23:27	040	-	2024-11-28	09:33:39
016	-	2024-11-25	16:28:00	041	-	2024-11-28	09:45:40
017	-	2024-11-25	16:31:44	042	-	2024-11-28	09:47:42
018	-	2024-11-25	16:43:07	043	-	2024-11-28	10:01:27
019	-	2024-11-25	16:44:59	044	-	2024-11-28	10:42:17
020	-	2024-11-25	16:47:01	045	-	2024-11-28	20:36:36
021	-	2024-11-25	16:52:18	046	-	2024-11-29	08:18:49
022	-	2024-11-25	17:24:22	047	-	2024-11-29	10:14:37
023	-	2024-11-26	07:51:23	048	-	2024-11-29	10:18:06
024	-	2024-11-26	08:10:33	049	-	2024-11-29	10:27:43
025	-	2024-11-26	16:26:30	050	-	2024-11-29	10:28:53



