

FLUX_175

2025-01-06 → 2025-01-11

Dante Sisofo

WHAT IS FLUX

FLUX is an open-source chronological photography publishing and archival system. Every 50 photographs automatically becomes a new issue.

The system generates:

- PDF publication
- contact sheet
- metadata manifest
- original JPEG files
- digital archive update

STEP_01

CAPTURE

CAMERA: compact digital camera

FILE TYPE: small JPEG

COLOR MODE: high contrast black and white

PURPOSE:

- eliminate processing
- eliminate workflow friction
- maximize speed

STEP_02

SELECT

GENERATE DIGITAL CONTACT SHEET

REVIEW SMALL THUMBNAILS ONLY

MAKE FINAL SELECTIONS
FROM CONTACT SHEET VIEW

SELECT QUICKLY

DO NOT:

- overedit
- oversequence
- overanalyze

TARGET: 50 PHOTOGRAPHS PER ISSUE

STEP_03

UPLOAD

DRAG SELECTED FILES INTO:

/FLUX_UPLOAD/

RUN:

./flux_update.command
OR: python3 flux_update.py

STEP_04

SYSTEM AUTOMATION

SYSTEM AUTOMATICALLY:

- detects new photographs
- reads timestamps
- preserves chronological order
- generates derivatives
- creates metadata
- generates SHA256 hashes
- rebuilds manifests
- updates digital archive
- rebuilds timeline
- uploads archive online

DIGITAL ARCHIVE:

flux.dantesisofo.com

ARCHIVE STRUCTURE

DIGITAL ARCHIVE INCLUDES:

- chronological timeline
- issue browser
- downloadable PDFs
- original JPEG files
- metadata manifests
- contact sheets

ALL PHOTOGRAPHS REMAIN
IN CHRONOLOGICAL ORDER

STEP_05

ISSUE GENERATION

WHEN 50 NEW PHOTOGRAPHS
ARE DETECTED:

SYSTEM AUTOMATICALLY:

- creates next FLUX issue
- sequences photographs
- preserves capture order
- generates issue number
- generates issue PDF
- updates publication archive

NO MANUAL LAYOUT REQUIRED

STEP_06

PRINT

PRINT: double sided

PAPER: 8.5 x 11 office paper

STACK PAGES

ALIGN EDGES

DO NOT FOLD

STAPLE LEFT SIDE

USING COVER MARKS

STEP_07

ARCHIVE

STORE ISSUES CHRONOLOGICALLY

PRESERVE ISSUE NUMBERS

MAKE PUBLICLY ACCESSIBLE

PRINT

DISTRIBUTE

DOWNLOAD

REPRODUCE

END_OF_PROTOCOL



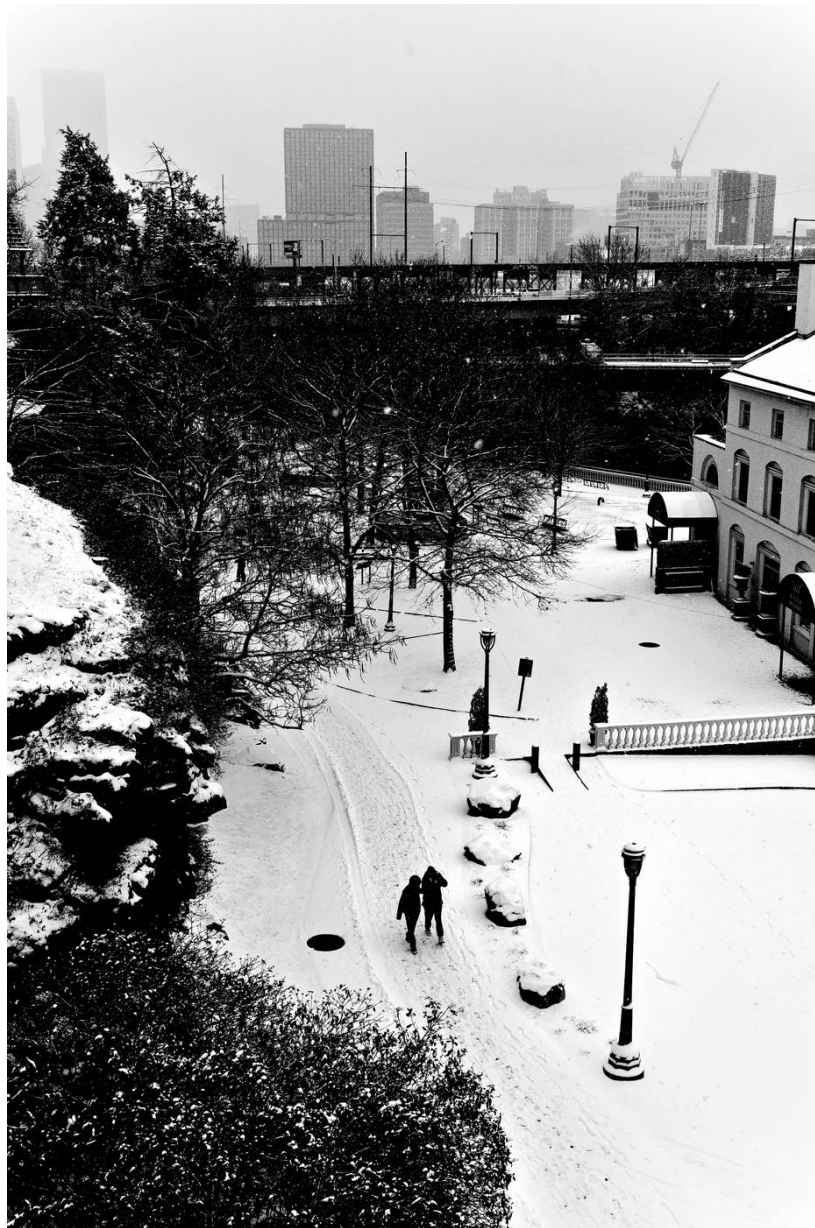

























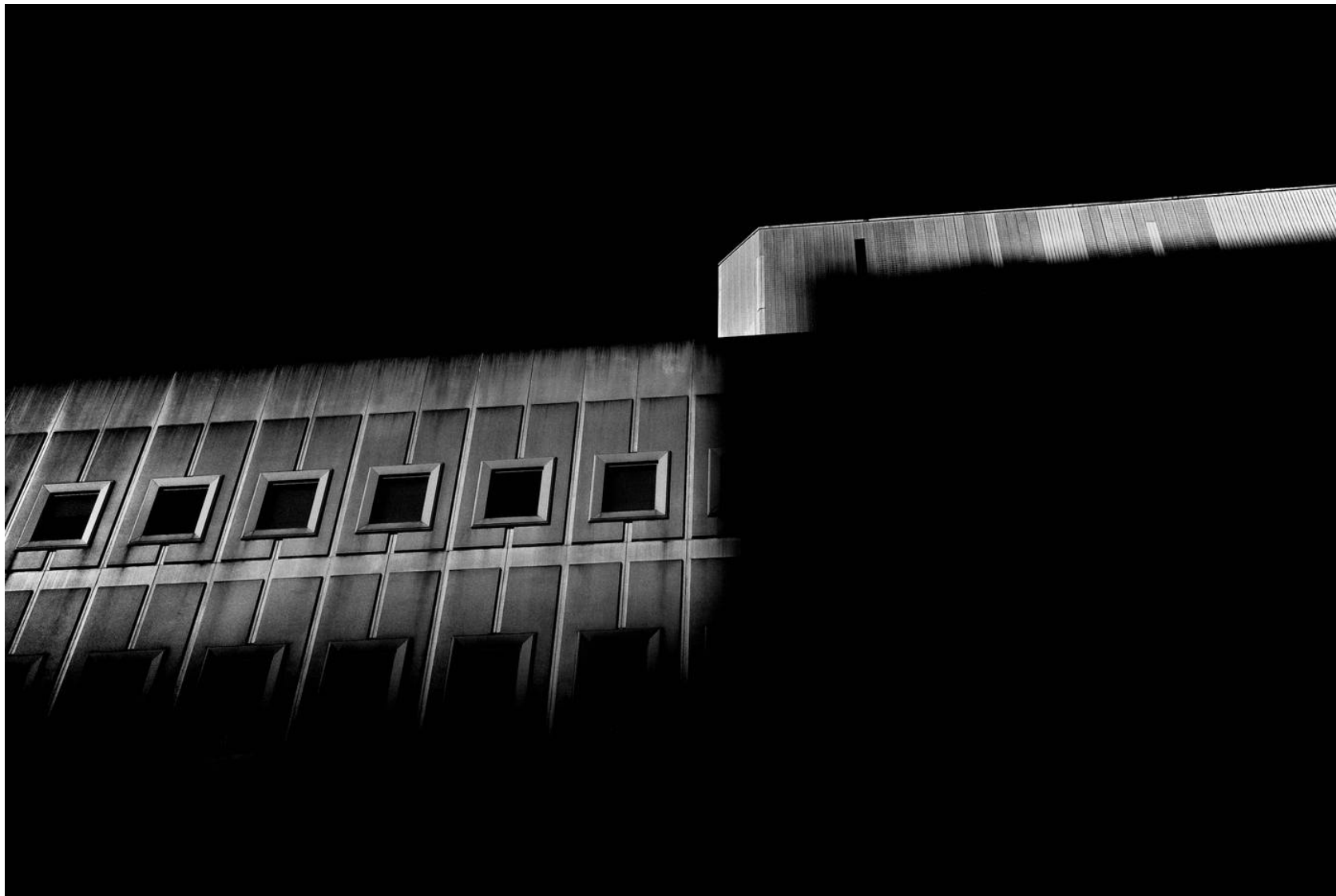



Hall Pass

Please allow Madi + Shyla
(Student's Name)

To go to: to leave

- | | | |
|---------------------------------------|--------------------------------------|--|
| <input type="checkbox"/> Bathroom | <input type="checkbox"/> Nurse | <input type="checkbox"/> Principal/Asst. Prin. |
| <input type="checkbox"/> Library | <input type="checkbox"/> Cafeteria | <input type="checkbox"/> Main Office |
| <input type="checkbox"/> Guidance | <input type="checkbox"/> Auditorium | <input type="checkbox"/> Bus |
| <input type="checkbox"/> Dean | <input type="checkbox"/> Locker | <input type="checkbox"/> Room _____ |
| <input type="checkbox"/> Computer Lab | <input type="checkbox"/> Other _____ | |

Date: _____ Time Left: 3:32 AM
PM

Teacher/Staff: Ja

Time Returning: _____ AM
PM

Teacher/Staff: _____









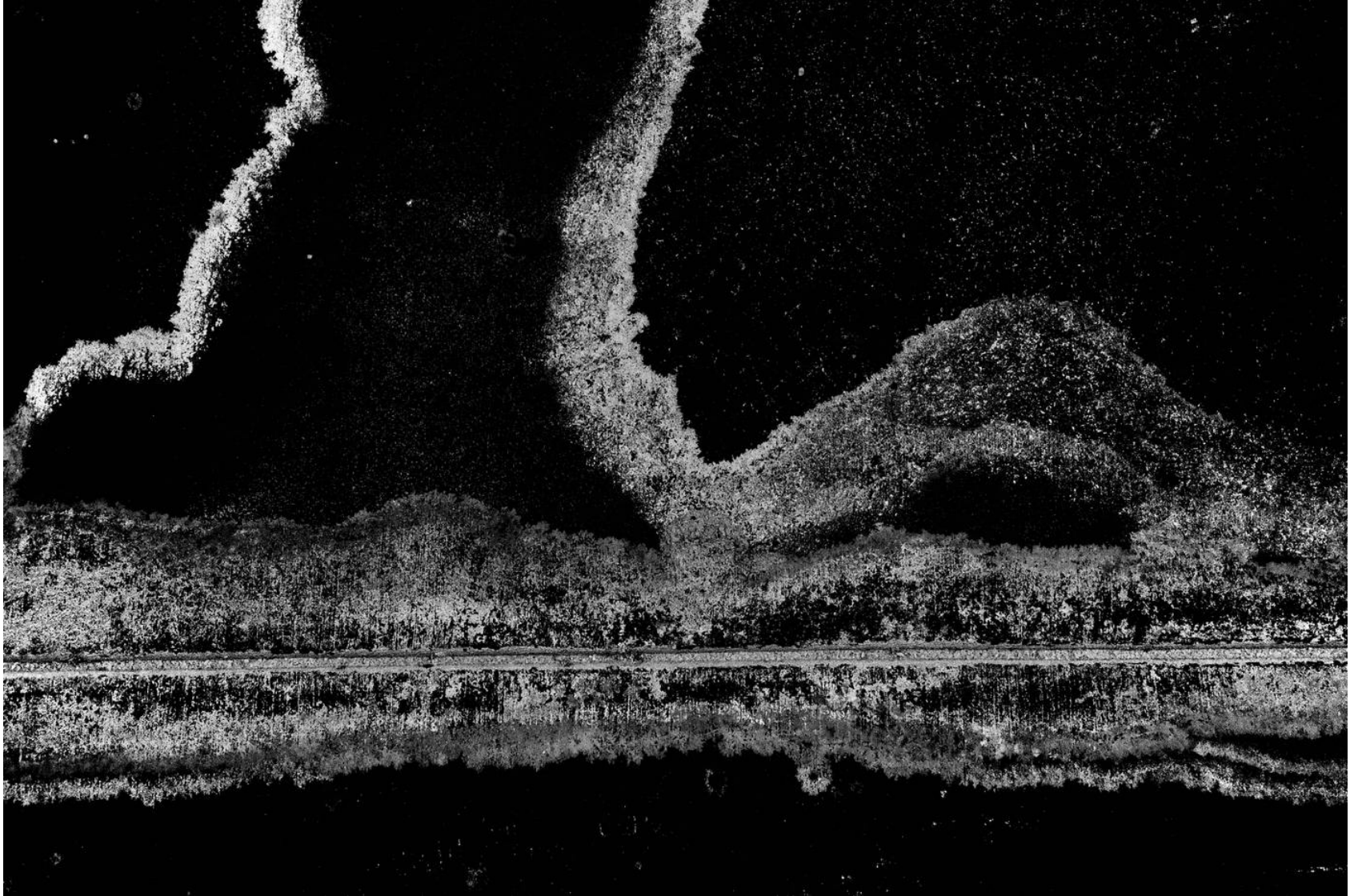







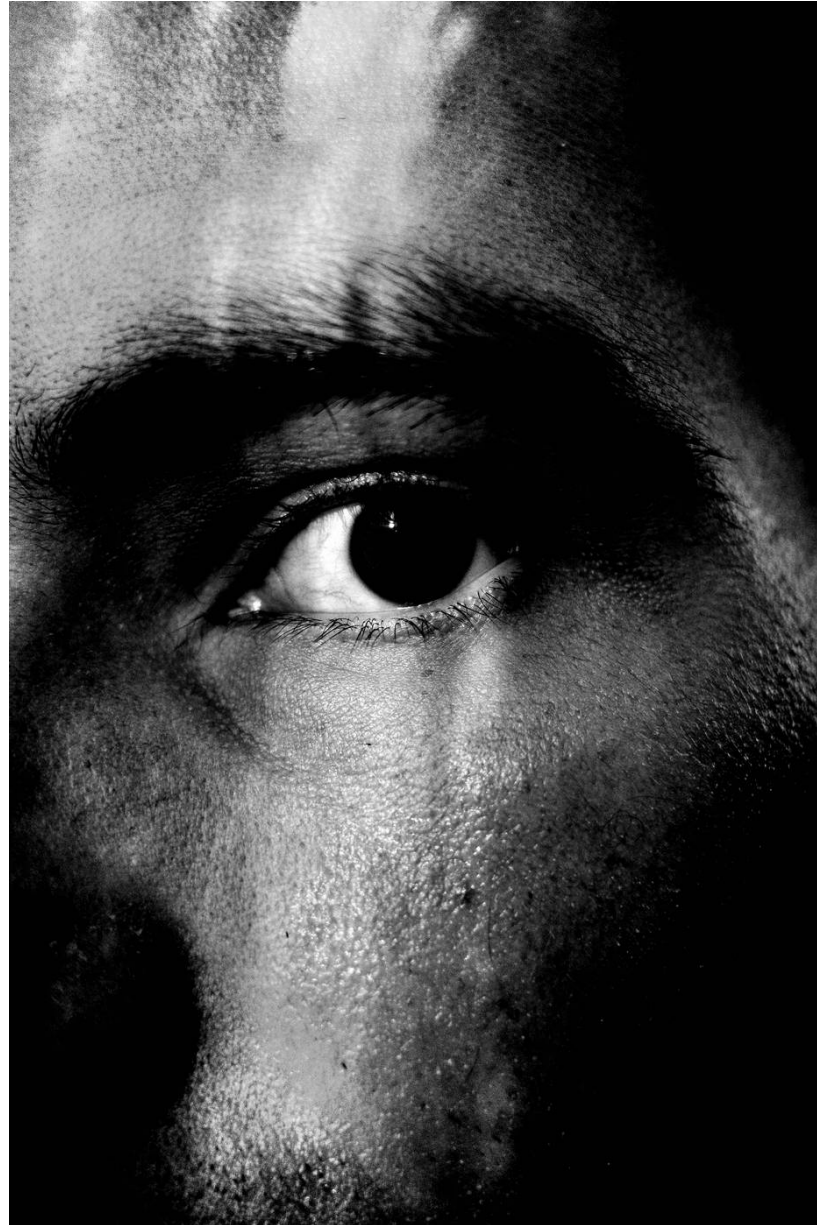

















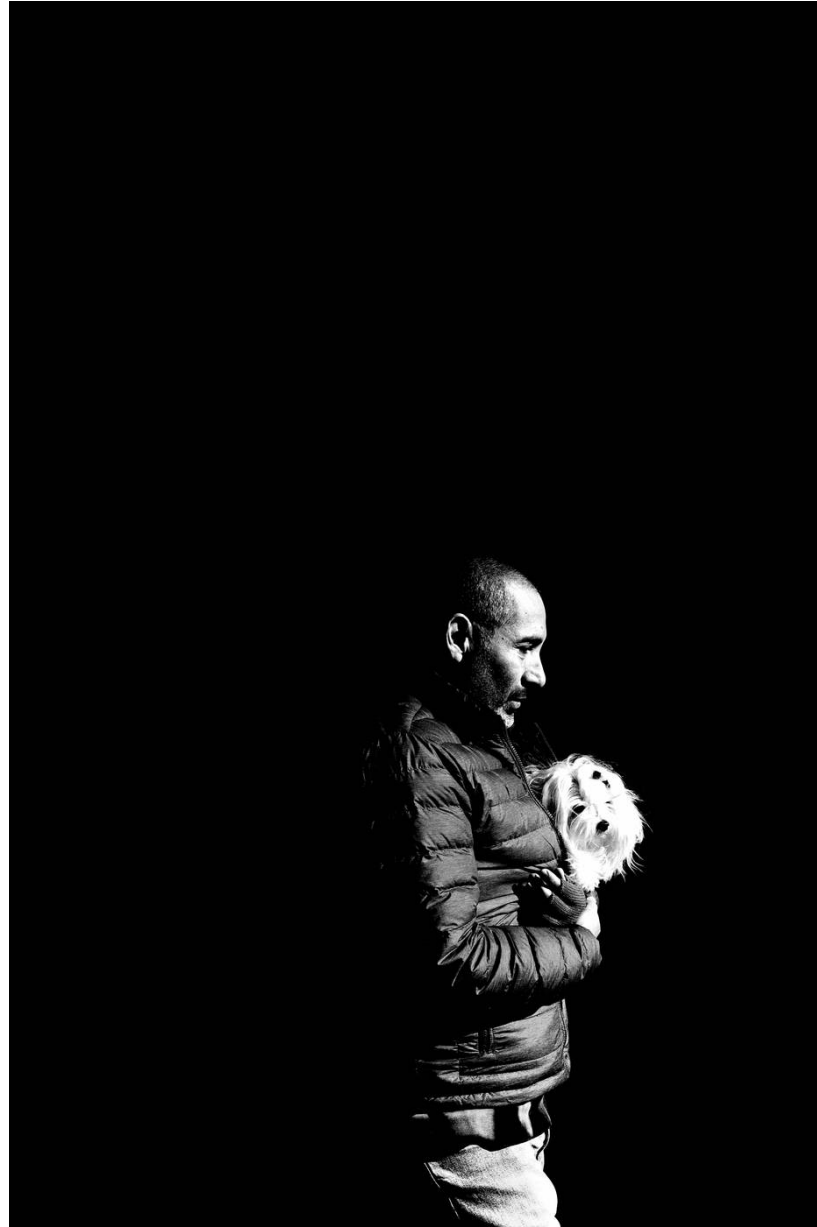





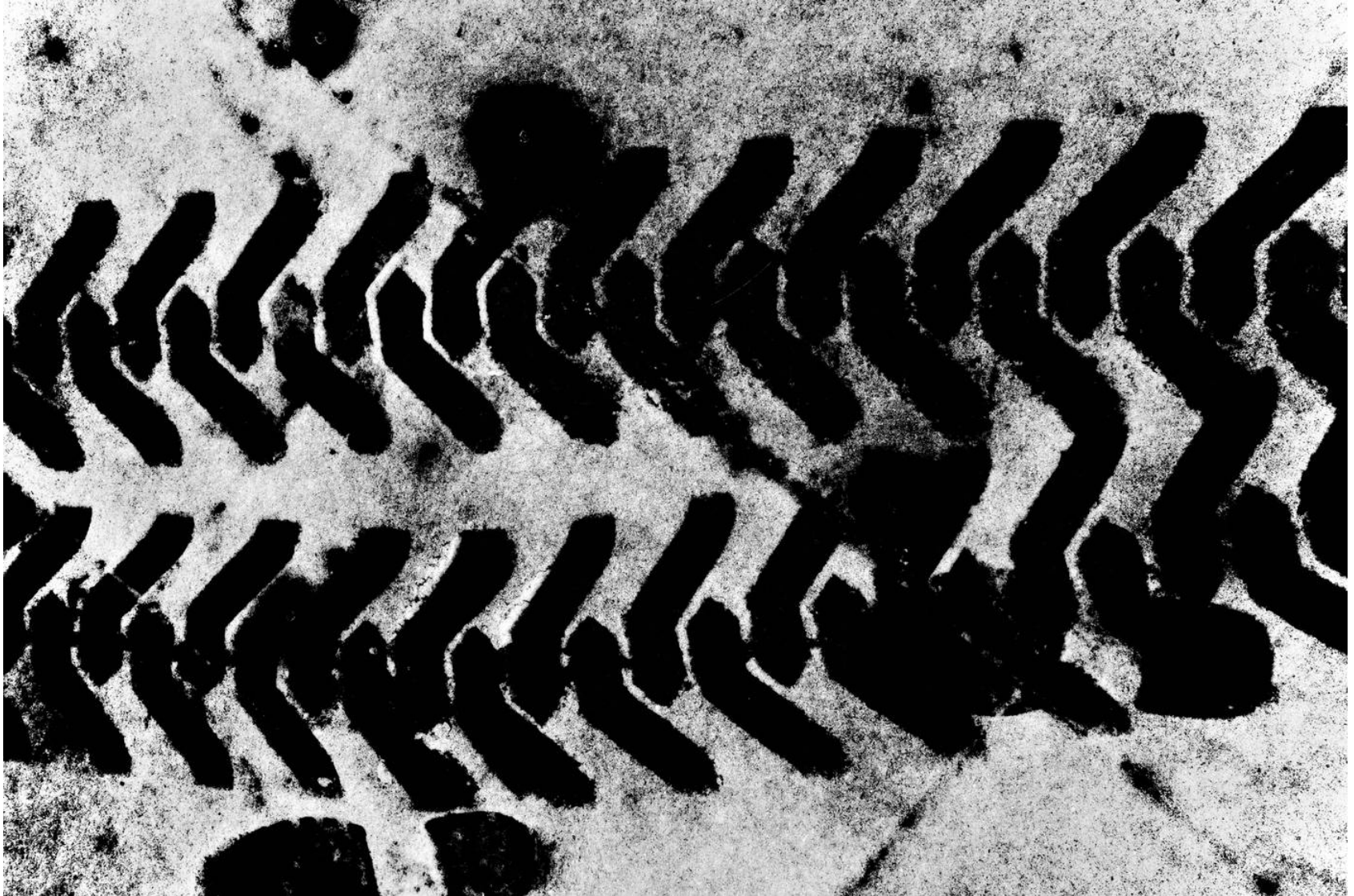





















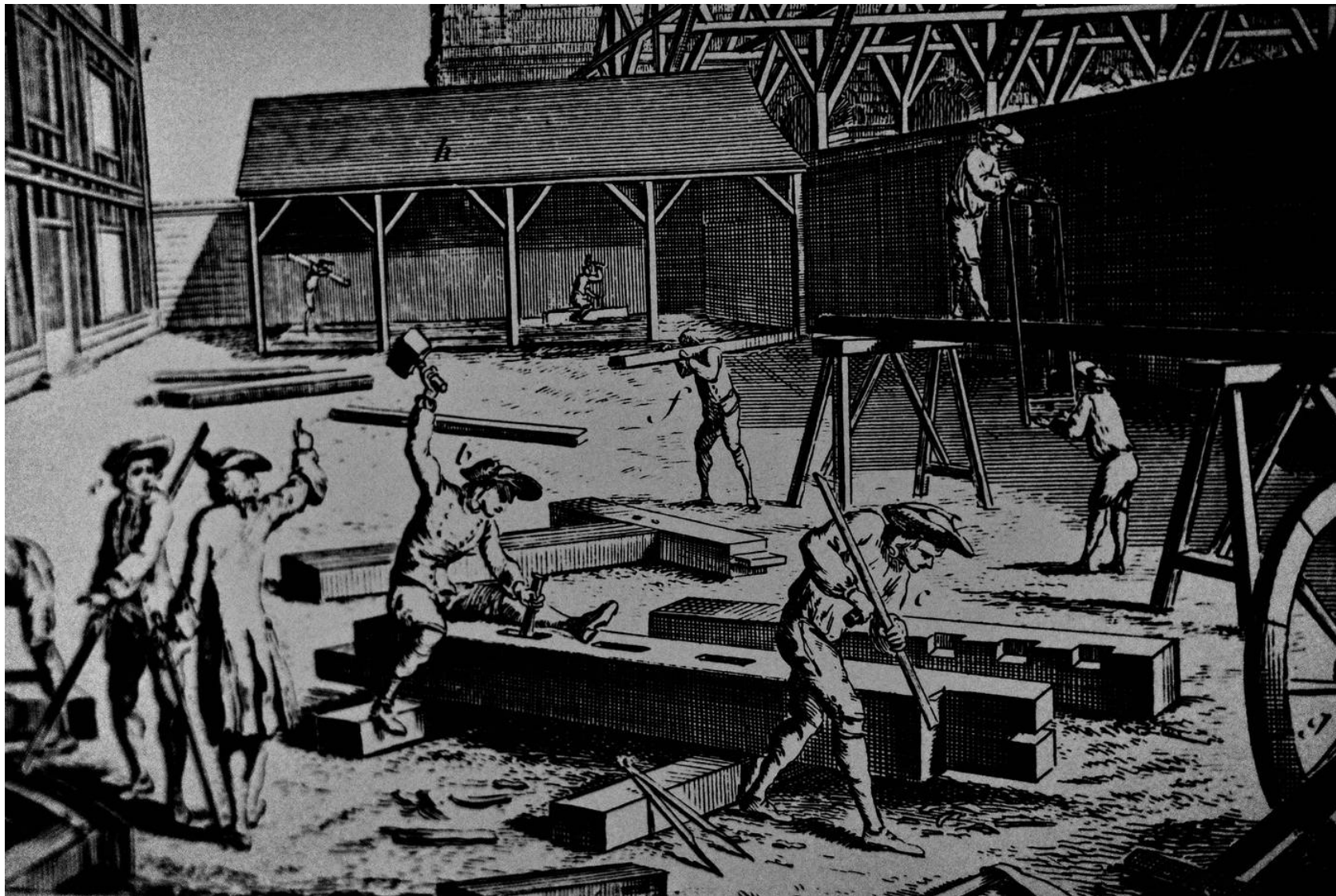



FLUX_175 — CONTACT SHEET — 50 FRAMES



FLUX_175 INDEX

001	-	2025-01-06	13:02:55	026	-	2025-01-09	08:51:26
002	-	2025-01-06	13:06:08	027	-	2025-01-09	11:31:31
003	-	2025-01-06	13:12:24	028	-	2025-01-09	14:24:45
004	-	2025-01-06	13:19:33	029	-	2025-01-09	18:13:17
005	-	2025-01-06	13:20:53	030	-	2025-01-09	18:14:33
006	-	2025-01-07	15:14:59	031	-	2025-01-09	18:18:07
007	-	2025-01-07	16:25:40	032	-	2025-01-10	12:47:51
008	-	2025-01-07	16:27:45	033	-	2025-01-10	12:59:02
009	-	2025-01-07	16:32:32	034	-	2025-01-10	13:42:07
010	-	2025-01-07	16:36:53	035	-	2025-01-10	13:47:40
011	-	2025-01-07	16:40:10	036	-	2025-01-11	10:22:50
012	-	2025-01-07	16:40:19	037	-	2025-01-11	10:46:24
013	-	2025-01-07	16:42:31	038	-	2025-01-11	11:27:25
014	-	2025-01-07	16:43:09	039	-	2025-01-11	11:33:03
015	-	2025-01-07	16:55:10	040	-	2025-01-11	11:43:19
016	-	2025-01-07	16:55:49	041	-	2025-01-11	11:43:55
017	-	2025-01-07	16:58:05	042	-	2025-01-11	11:48:54
018	-	2025-01-08	11:12:23	043	-	2025-01-11	11:51:18
019	-	2025-01-08	15:11:03	044	-	2025-01-11	12:10:28
020	-	2025-01-08	16:00:50	045	-	2025-01-11	12:14:32
021	-	2025-01-08	16:05:24	046	-	2025-01-11	12:17:34
022	-	2025-01-08	16:49:49	047	-	2025-01-11	12:20:40
023	-	2025-01-08	16:51:02	048	-	2025-01-11	12:42:36
024	-	2025-01-08	17:13:49	049	-	2025-01-11	12:44:02
025	-	2025-01-09	08:04:12	050	-	2025-01-11	12:59:58



