

FLUX_216

2025-05-22 → 2025-05-24

Dante Sisofo

WHAT IS FLUX

FLUX is an open-source chronological photography publishing and archival system. Every 50 photographs automatically becomes a new issue.

The system generates:

- PDF publication
- contact sheet
- metadata manifest
- original JPEG files
- digital archive update

STEP_01

CAPTURE

CAMERA: compact digital camera

FILE TYPE: small JPEG

COLOR MODE: high contrast black and white

PURPOSE:

- eliminate processing
- eliminate workflow friction
- maximize speed

STEP_02

SELECT

GENERATE DIGITAL CONTACT SHEET

REVIEW SMALL THUMBNAILS ONLY

MAKE FINAL SELECTIONS
FROM CONTACT SHEET VIEW

SELECT QUICKLY

DO NOT:

- overedit
- oversequence
- overanalyze

TARGET: 50 PHOTOGRAPHS PER ISSUE

STEP_03

UPLOAD

DRAG SELECTED FILES INTO:

/FLUX_UPLOAD/

RUN:

./flux_update.command
OR: python3 flux_update.py

STEP_04

SYSTEM AUTOMATION

SYSTEM AUTOMATICALLY:

- detects new photographs
- reads timestamps
- preserves chronological order
- generates derivatives
- creates metadata
- generates SHA256 hashes
- rebuilds manifests
- updates digital archive
- rebuilds timeline
- uploads archive online

DIGITAL ARCHIVE:

flux.dantesisofo.com

ARCHIVE STRUCTURE

DIGITAL ARCHIVE INCLUDES:

- chronological timeline
- issue browser
- downloadable PDFs
- original JPEG files
- metadata manifests
- contact sheets

ALL PHOTOGRAPHS REMAIN
IN CHRONOLOGICAL ORDER

STEP_05

ISSUE GENERATION

WHEN 50 NEW PHOTOGRAPHS
ARE DETECTED:

SYSTEM AUTOMATICALLY:

- creates next FLUX issue
- sequences photographs
- preserves capture order
- generates issue number
- generates issue PDF
- updates publication archive

NO MANUAL LAYOUT REQUIRED

STEP_06

PRINT

PRINT: double sided

PAPER: 8.5 x 11 office paper

STACK PAGES

ALIGN EDGES

DO NOT FOLD

STAPLE LEFT SIDE

USING COVER MARKS

STEP_07

ARCHIVE

STORE ISSUES CHRONOLOGICALLY

PRESERVE ISSUE NUMBERS

MAKE PUBLICLY ACCESSIBLE

PRINT

DISTRIBUTE

DOWNLOAD

REPRODUCE

END_OF_PROTOCOL



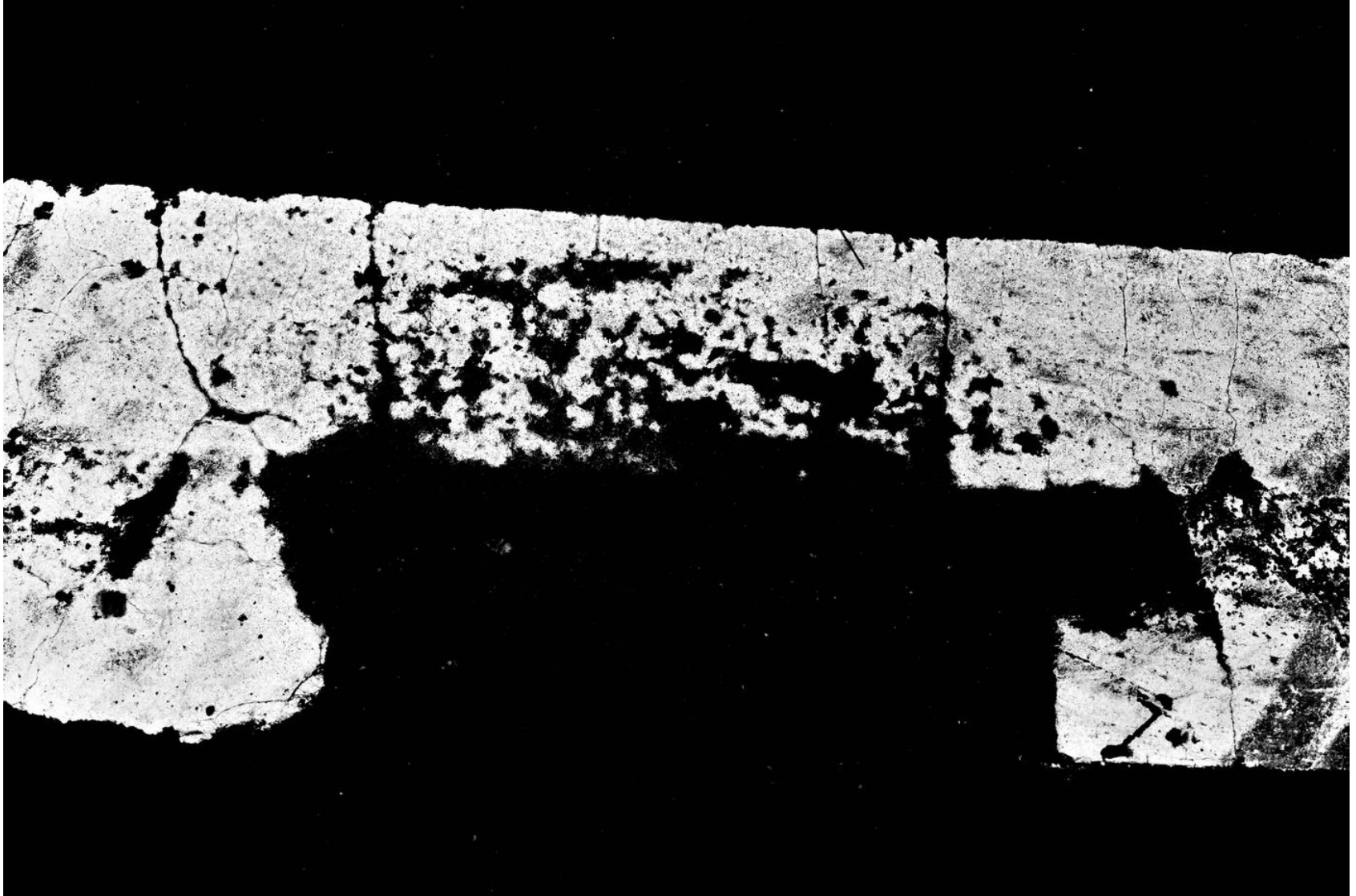













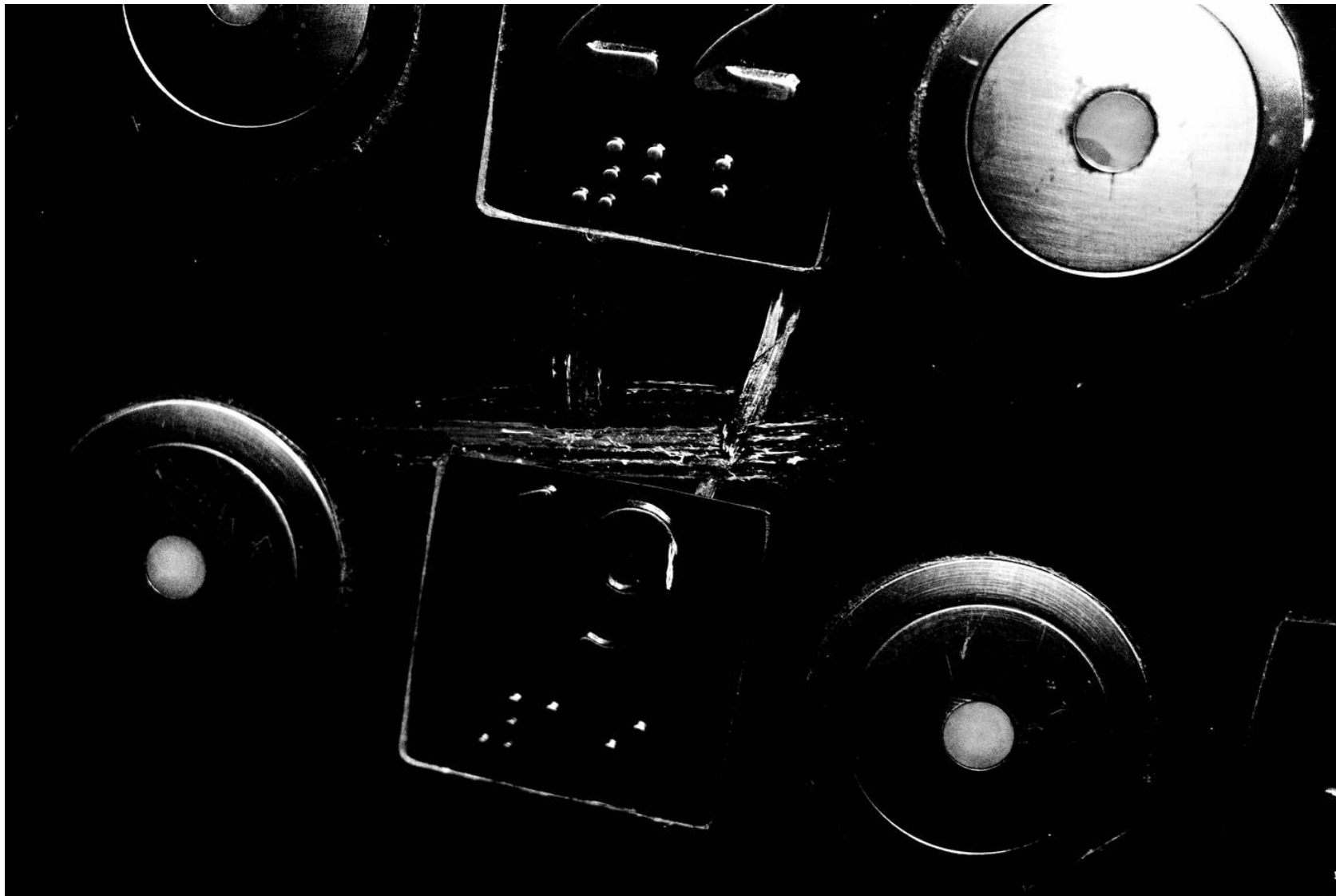





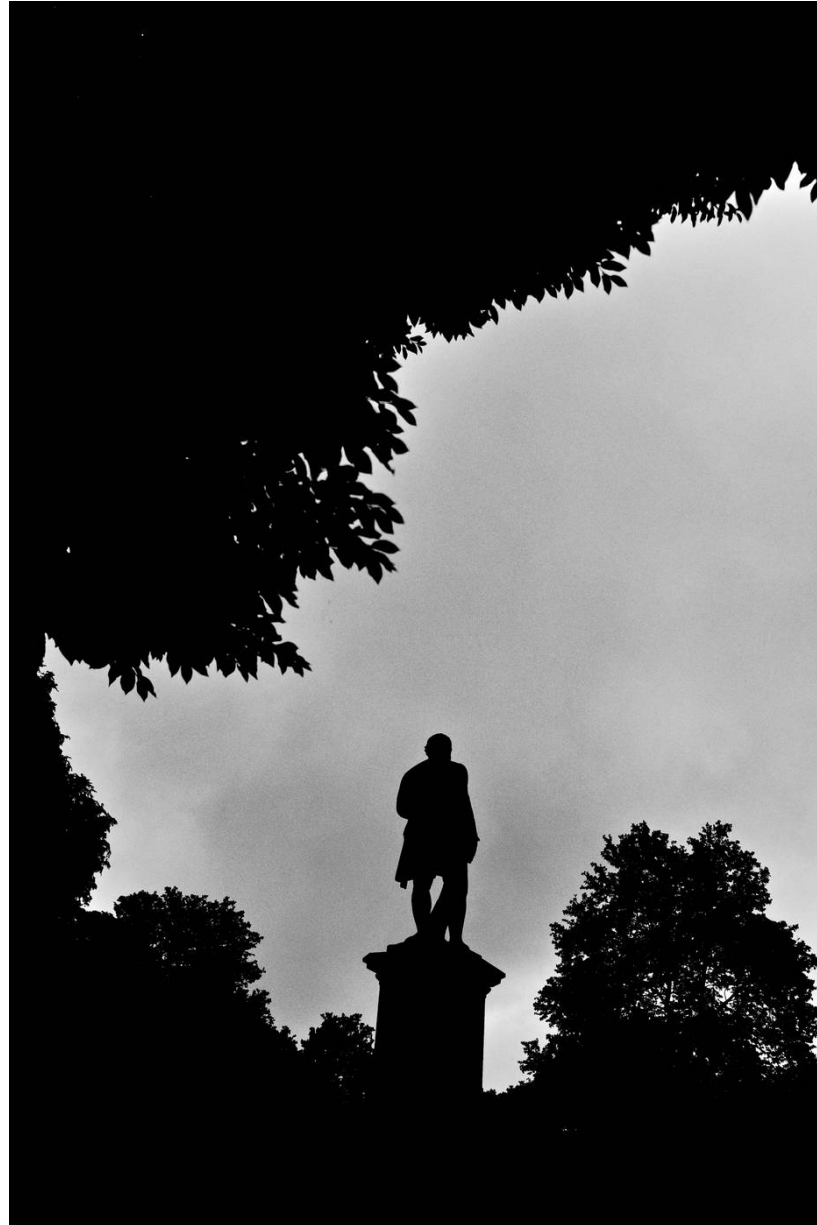



















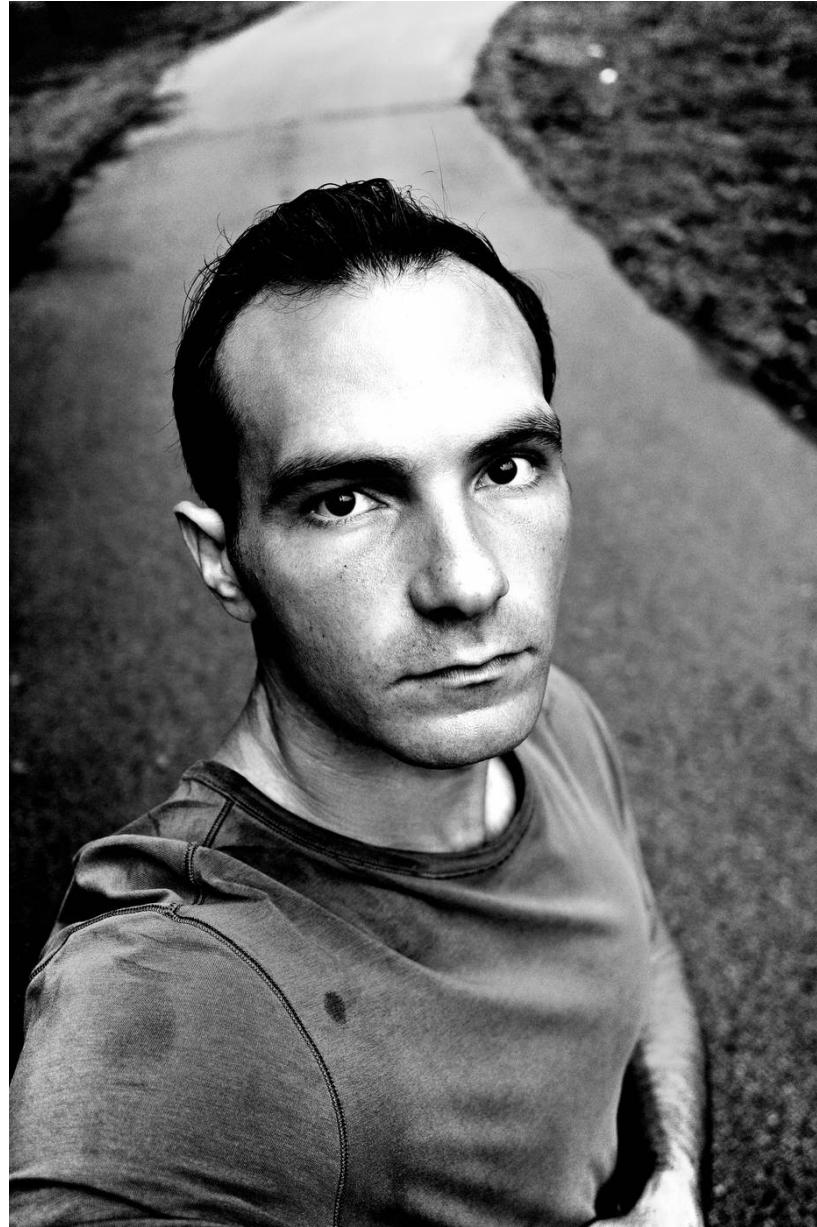























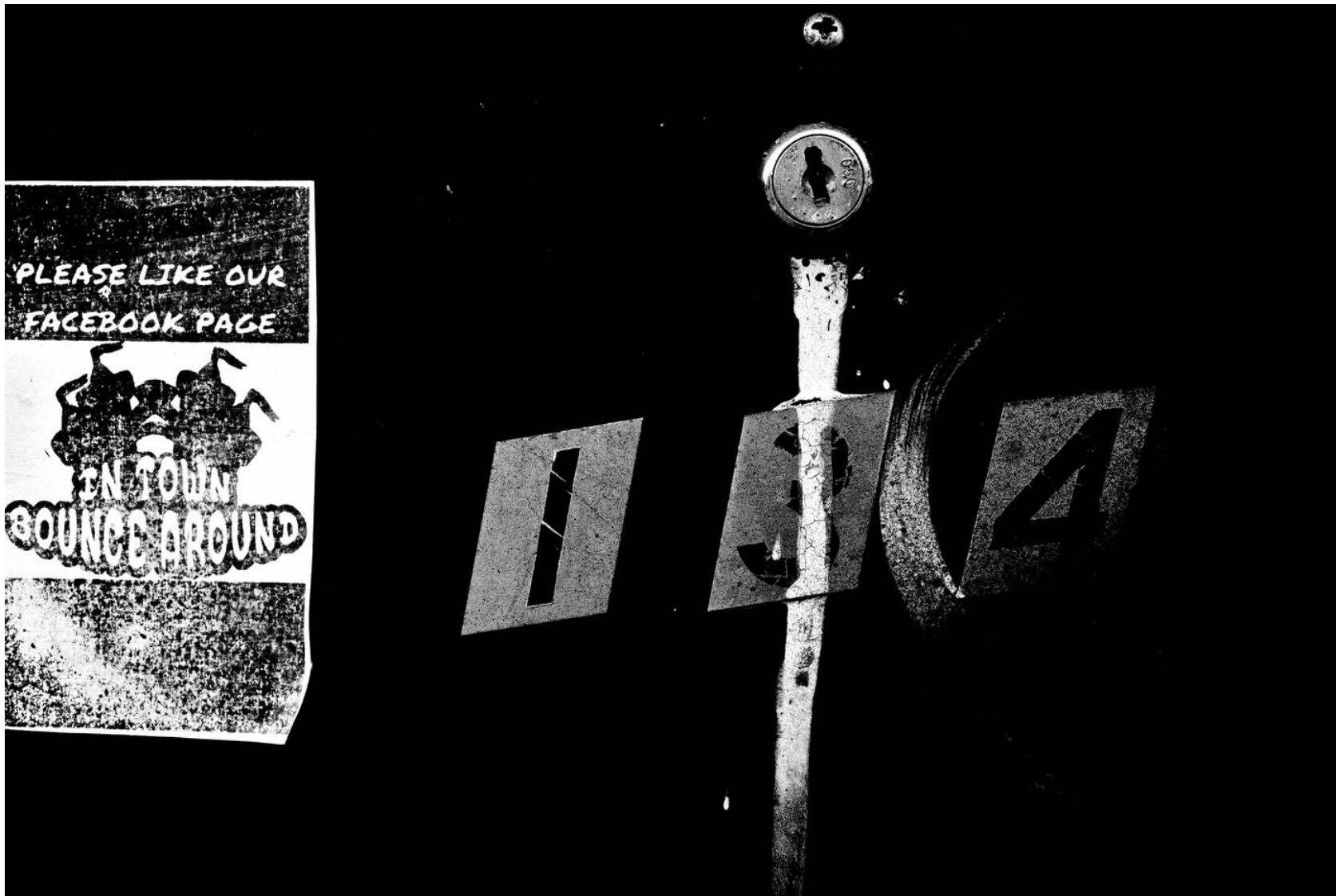

































FLUX_216 — CONTACT SHEET — 50 FRAMES



FLUX_216 INDEX

001	-	2025-05-22	06:14:38	026	-	2025-05-23	11:06:33
002	-	2025-05-22	06:15:25	027	-	2025-05-23	11:18:58
003	-	2025-05-22	06:20:00	028	-	2025-05-23	15:50:54
004	-	2025-05-22	06:20:58	029	-	2025-05-23	16:00:32
005	-	2025-05-22	06:24:59	030	-	2025-05-23	16:07:47
006	-	2025-05-22	06:26:49	031	-	2025-05-23	16:12:00
007	-	2025-05-22	06:29:47	032	-	2025-05-23	16:13:00
008	-	2025-05-22	06:30:18	033	-	2025-05-23	16:17:35
009	-	2025-05-22	06:45:15	034	-	2025-05-23	16:21:06
010	-	2025-05-22	06:46:44	035	-	2025-05-23	16:30:44
011	-	2025-05-22	07:12:55	036	-	2025-05-24	07:50:29
012	-	2025-05-22	07:15:48	037	-	2025-05-24	07:52:59
013	-	2025-05-22	11:10:38	038	-	2025-05-24	07:54:58
014	-	2025-05-22	11:11:29	039	-	2025-05-24	07:55:18
015	-	2025-05-22	11:17:54	040	-	2025-05-24	07:55:53
016	-	2025-05-22	14:47:57	041	-	2025-05-24	07:58:10
017	-	2025-05-23	06:52:57	042	-	2025-05-24	08:21:59
018	-	2025-05-23	06:53:34	043	-	2025-05-24	08:24:02
019	-	2025-05-23	06:59:40	044	-	2025-05-24	08:24:23
020	-	2025-05-23	07:04:22	045	-	2025-05-24	08:24:34
021	-	2025-05-23	07:24:07	046	-	2025-05-24	08:44:25
022	-	2025-05-23	07:28:55	047	-	2025-05-24	08:45:19
023	-	2025-05-23	07:30:53	048	-	2025-05-24	08:50:13
024	-	2025-05-23	07:40:33	049	-	2025-05-24	08:52:26
025	-	2025-05-23	11:04:42	050	-	2025-05-24	09:38:09



